

1 Existing Elevation South - Part 1
Scale: 1:50

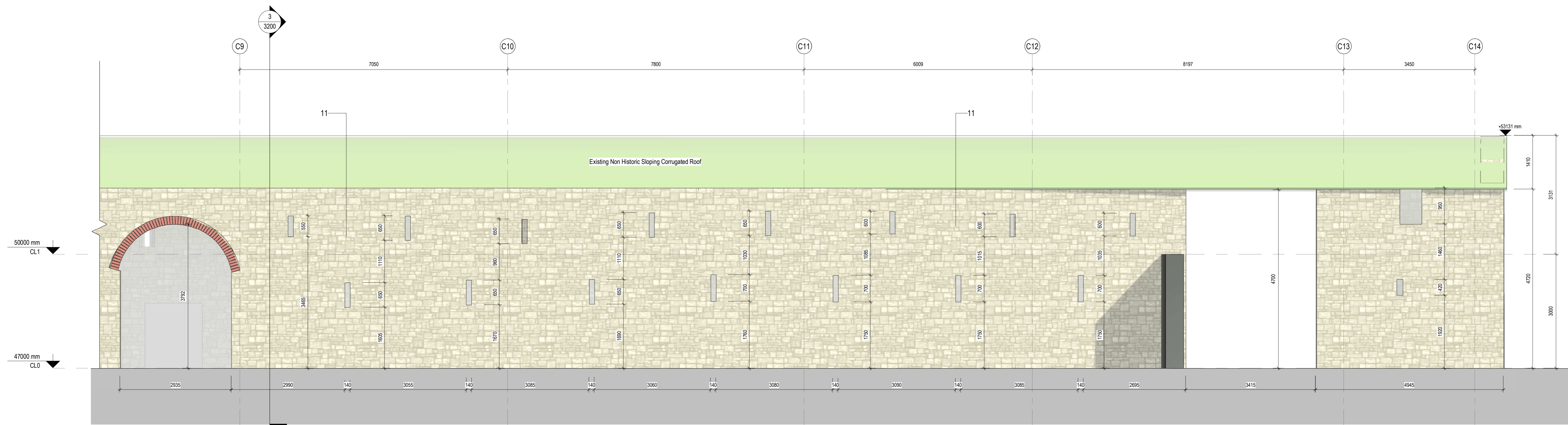

2 Existing Elevation South - Part 2
Scale: 1:50

Material Legend			
No	Keystone Text		
1	Reclaimed Stone		
2	Timber Cladding - to Select Colour		
3	Select Brick Facing - Light Tone		
4	Typical PPC Aluminium Double Glazed Window - to Select Colour		
5	Projected PPC Aluminium Window - to Select Colour		
6	Roof window		
7	PPC Double Glazed Aluminium Curtain Wall - to Select Colour		
8	Timber door - to Select Colour		
9	PPC Double Glazed Door - to Select Colour		
10	Natural Slate roof		
11	Historic Stone Wall		

NO	REVISIONS	DATE	BY

CLIENT:	SPMHS
PROJECT:	St Edmundsbury Hospital Lucan
PROJECT STAGE:	PLANNING
DRAWING TITLE:	Existing Consultant Elevation South

DRAWN:	LC	CHECKED:	DS	APPROVED:	DS	DATE:	17/04/2026
PROJECT:	20-77	JOB NUMBER:	A0 L	SHEET SIZE:	SCALE:	1:50	
INFORMATION CONTAINER IDENTIFICATION:				SPMHS - CB - ZZZ - DR - TOT - AR - 4200			
DRAWING TITLE:		ACCEPTANCE CODE:	PURPOSE CODE:	REVISION:			
Existing Consultant Elevation South		S	P3	0			

COPYRIGHT:
The design and details shown on this drawing are applicable to The Named Project only and may not be reproduced, modified or relied in whole or part to be used for any other project or purpose without the prior written permission of TOT Architects with whom copyright resides.
DO NOT SCALE this drawing. Use figured dimensions only. The Contractor is responsible for checking all levels and dimensions on site prior to commencement of works. Any discrepancies are to be referred to the ARCHITECT.
Drawings to be read in conjunction with all other Consultants Drawings & Specifications were reviewed. Proprietary items shall be fixed in error accordance with the Manufacturer's Instructions. Sizes of proprietary items shall be checked with Manufacturer.

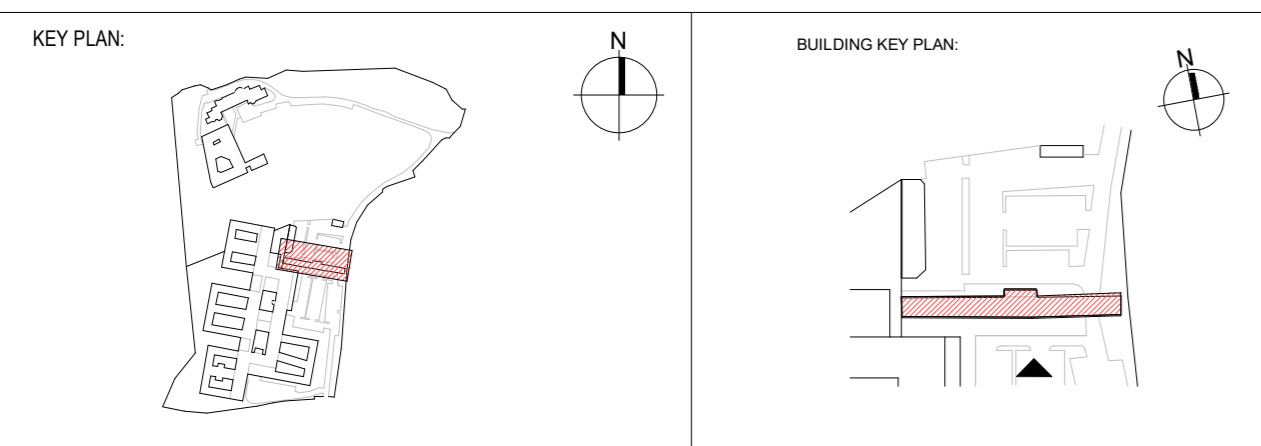

TOT ARCHITECTS

REGISTERED OFFICE:
49 Upper Mount Street
Dublin 2, D02 F1R5, Ireland

T: +353 1 755 7000
W: www.totarch.ie
E: info@totarch.ie